

WESTERN MICHIGAN UNIVERSITY

Facilities Management Department

**Campus
FM
Technology
Association**

DeVon Miller
Building Commissioning
Administrator

INTRODUCTION

DeVon C. Miller, CPMP, LEED® AP

Building Commissioning Administrator
Engineering Division
Facilities Management
Western Michigan University
Phone: (269) 387-8517
Email: devon.miller@wmich.edu

DeVon Miller is the Building Commissioning Administrator at Western Michigan University. DeVon is new to Facilities Management but has over 15 years of experience in project management including energy conservation, building automation systems, building commissioning and is a Commissioning Process Management Professional and LEED Accredited Professional with ASHRAE and Green Building Certification Institute (GBCI) respectively. He holds a BS in Mechanical Engineering from Michigan Technological University.

AGENDA

WMU Fast Facts

WMU FM

BIM for new
construction

BIM for existing
buildings

WMU FAST FACTS

Established in 1903

Enrollment 24,294

1,200 acres and 167 buildings

8 million square feet of University space

On-campus residence halls and apartments are able to house 6,400 students

39 miles of sidewalk and 26.5 lane miles of roadway

49 miles of utilities

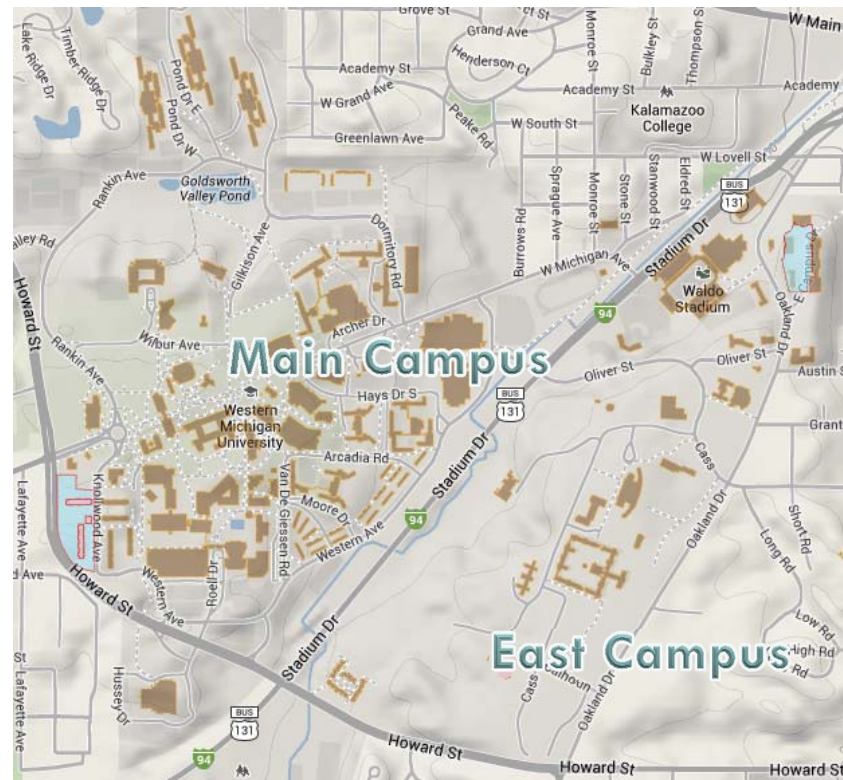

WMU FAST FACTS

Western Michigan University
Facilities Management

467 employees

50,000 work orders in 2013

20,000 PM maintenance orders

Annual dispatch of 72 million KWh of electricity and
510 million pounds of steam

FM DEPARTMENT ORGANIZATIONAL CHART

WESTERN MICHIGAN UNIVERSITY
Facilities Management Department
Organizational Chart

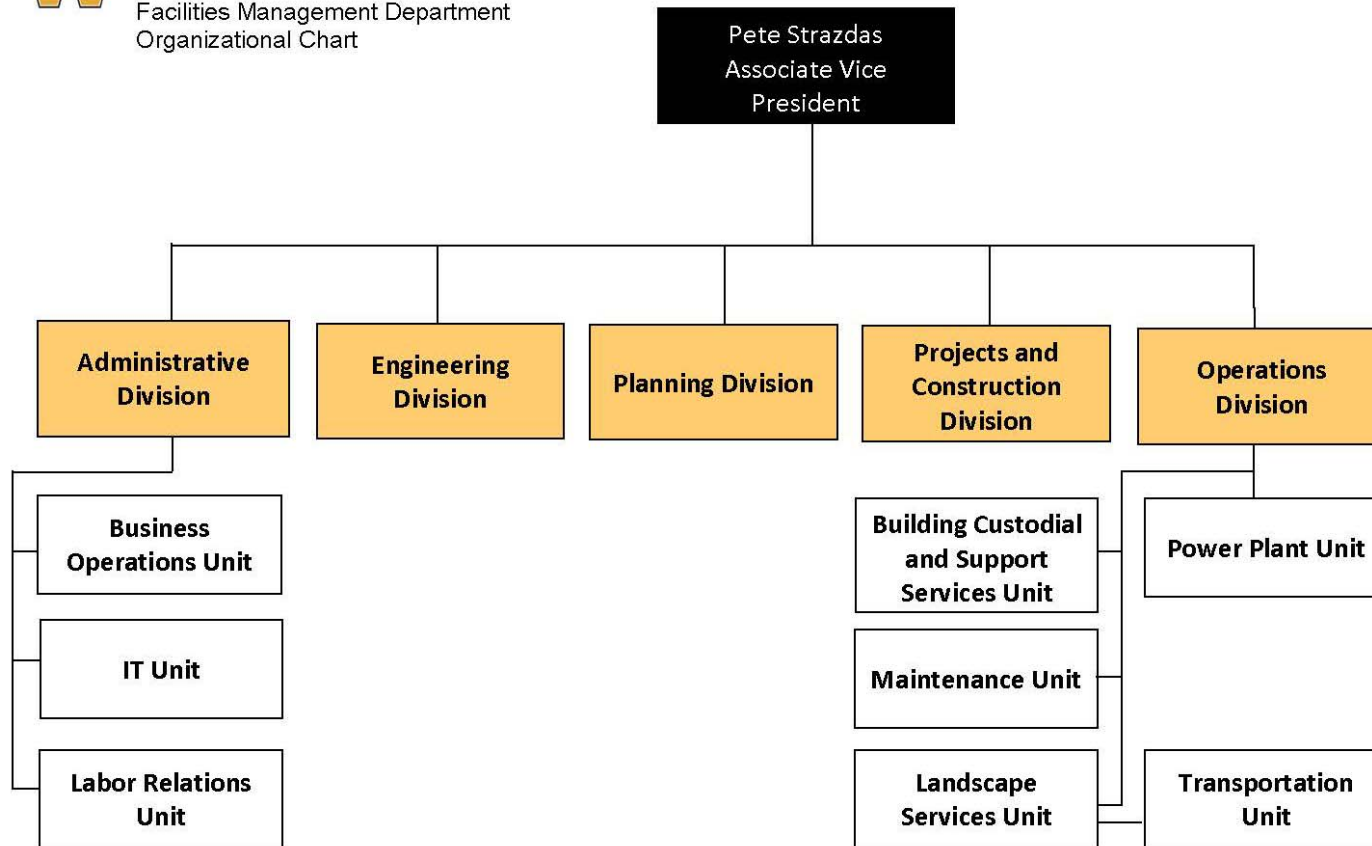

BIM FOR NEW CONSTRUCTION

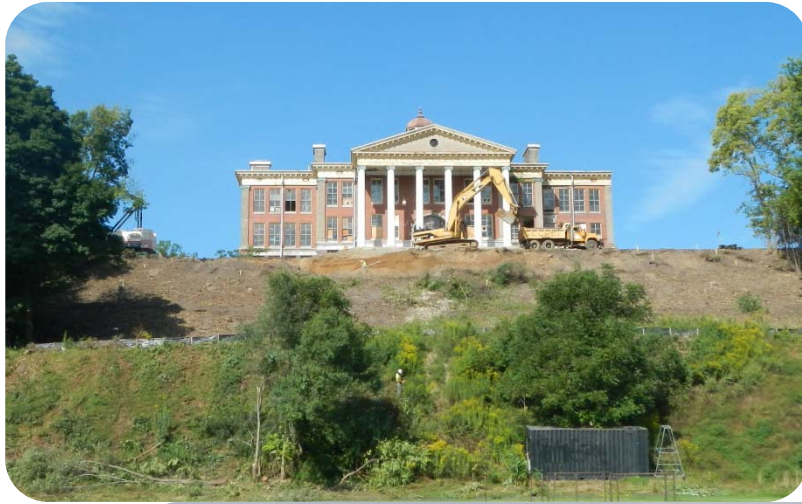

CAPITAL CONSTRUCTION PROJECTS

BIM PLANNING

Setting expectations

BIM PROJECT EXECUTION PLAN: WHAT'S IN IT?

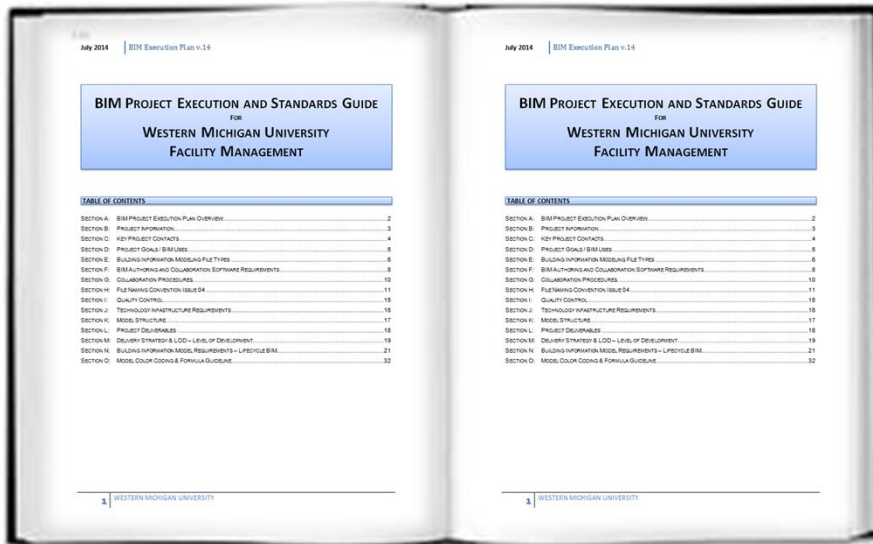

1. PROJECT GOALS / BIM USES

BIM EXECUTION PLAN

1. BIM Goals and uses

GOALS

PRIORITY (HIGH/ MED/ LOW)	GOAL DESCRIPTION	PROJECT PHASE
H	Provide WMU a LOD 300 model including Arch, MEP, and Structure for construction	Construction
H	Coordinate all disciplines through the design/construction process to reduce RFI's	Construction
M	Reference all building components per the Western Michigan University BIM guideline	Lifecycle
H	Improve commissioning process by adding equipment information into BIM process	Lifecycle
H	Improve visualization of design intent using BIM design principles	Design

BIM USES

X	PLAN	X	DESIGN	X	CONSTRUCT	X	OPERATE
	PROGRAMMING	X	DESIGN AUTHORIZING		SITE UTILIZATION PLANNING		BUILDING MAINTENANCE SCHEDULING
	SITE ANALYSIS	X	DESIGN REVIEWS	X	CONSTRUCTION SYSTEM DESIGN		BUILDING SYSTEM ANALYSIS
		X	3D COORDINATION	X	3D COORDINATION	X	ASSET MANAGEMENT
		X	STRUCTURAL ANALYSIS	X	DIGITAL FABRICATION	X	SPACE MANAGEMENT / TRACKING
			LIGHTING ANALYSIS		3D CONTROL AND PLANNING		DISASTER PLANNING
			ENERGY ANALYSIS		RECORD MODELING		RECORD MODELING
			MECHANICAL ANALYSIS				
			OTHER ENG. ANALYSIS				
			SUSTAINABILITY (LEED) EVALUATION				
			CODE VALIDATION				
	PHASE PLANNING (4D MODELING)		PHASE PLANNING (4D MODELING)		PHASE PLANNING (4D MODELING)		PHASE PLANNING (4D MODELING)
X	COST ESTIMATION	X	COST ESTIMATION	X	COST ESTIMATION		COST ESTIMATION

BIM EXECUTION PLAN

2. Collaboration Procedures: how often to share? How?

- **BIM Coordination Meeting Procedures**

Meeting type	Project stage	Frequency	Participants	Location
BIM REQUIREMENTS KICK-OFF	PROGRAMMING	ONCE	WMU/AE/CONST	WMU
BIM EXECUTION PLAN DEMONSTRATION	PROGRAMMING	ONCE	RESPONSIBLE PARTY	WMU
DESIGN COORDINATION	DD/SD/CD	BI-WEEKLY	RESPONSIBLE PARTY	WMU
CONSTRUCTABILITY COORDINATION	CONSTRUCTION	BI-WEEKLY	RESPONSIBLE PARTY	WMU
LIFECYCLE BIM PLANNING	CONSTRUCTION	AS-NEEDED	RESPONSIBLE PARTY	WMU

BIM EXECUTION PLAN

3. File naming convention

145_struct_03455.steel frame north elevation_approved_2010 11

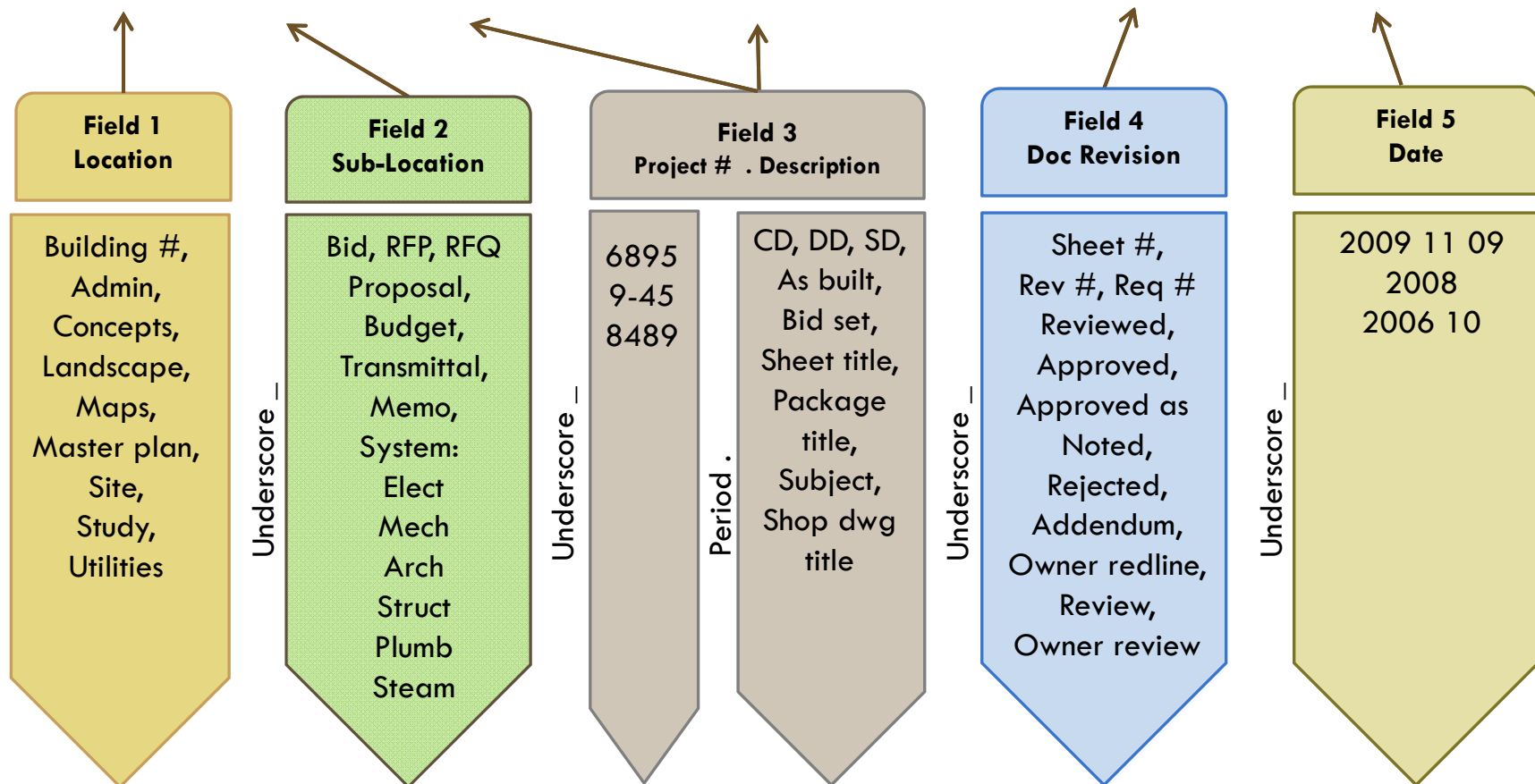

BIM PLANNING

Setting expectations

BIM PROJECT EXECUTION PLAN: WHAT'S IN IT?

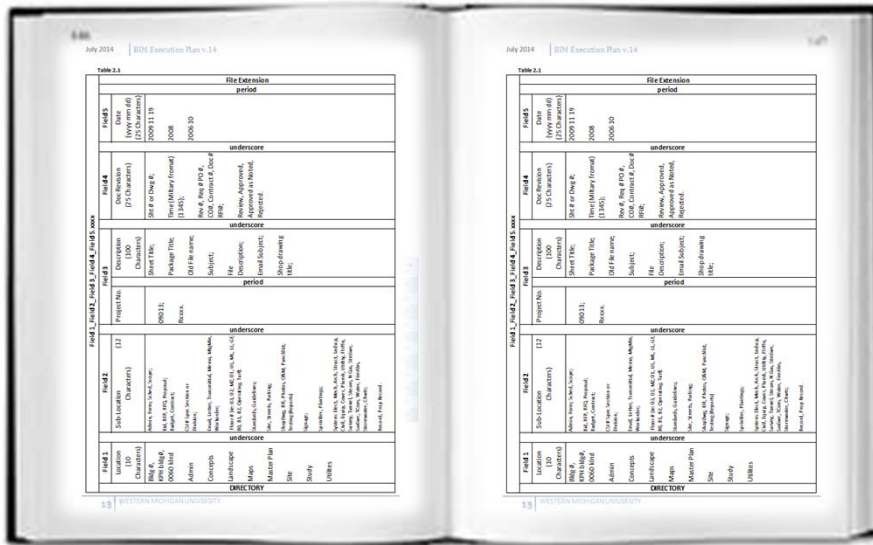

1. PROJECT GOALS / BIM USES
2. COLLABORATION PROCEDURES:
HOW OFTEN TO SHARE? HOW?
3. FILE NAMING CONVENTION
4. TECHNOLOGY INFRASTRUCTURE
REQUIREMENTS

BIM EXECUTION PLAN

4. Technology infrastructure requirements

Project participants must have certain **software** in order to **participate** in the BIM process.

BIM use	discipline	software	version
Design Authoring	ARCH	→ Revit Architecture	2014
	MEP	→ Revit MEP/AutoCAD MEP	2014
	STRUCT	→ Revit Structure	2014
	CIVIL	→ Civil 3D	2014
Coordination	CONSTRUCTION	→ Naviswork Manage	2014
Owner	LIFECYCLE	→ Naviswork Manage	2014

BIM PLANNING

Setting expectations

BIM PROJECT EXECUTION PLAN: WHAT'S IN IT?

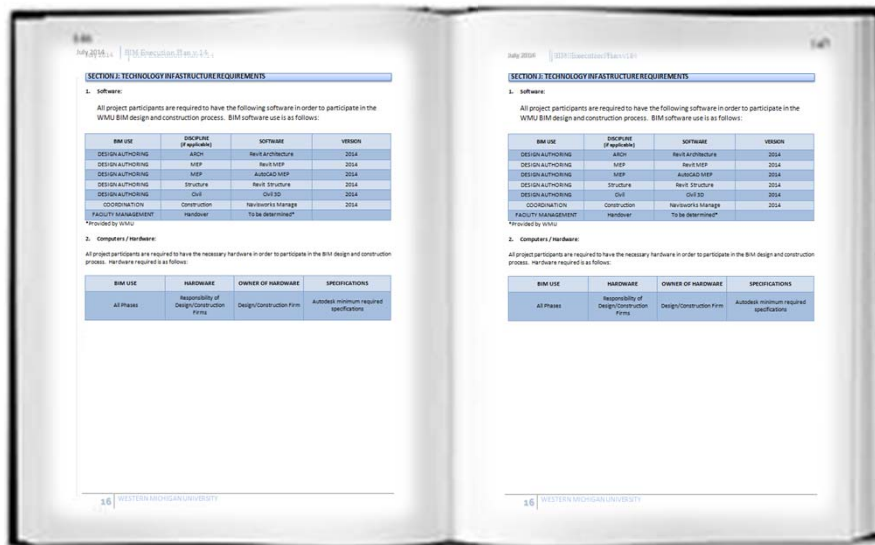

1. PROJECT GOALS / BIM USES

2. COLLABORATION PROCEDURES: HOW OFTEN TO SHARE? HOW?

3. FILE NAMING CONVENTION

4. TECHNOLOGY INFRASTRUCTURE REQUIREMENTS

5. DELIVERY STRATEGY & LOD – LEVEL OF DEVELOPMENT

BIM EXECUTION PLAN

5. Delivery Strategy & LOD – Level of Development

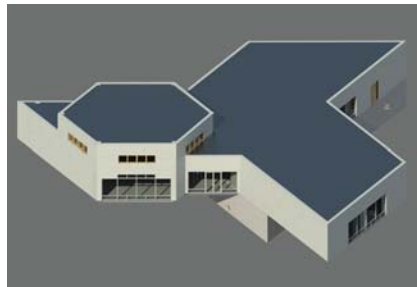

LOD 100 Conceptual Modeling
“Guesstimate”

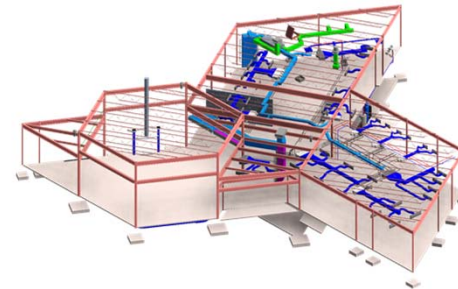

LOD 200 General Modeling
“Specify it”

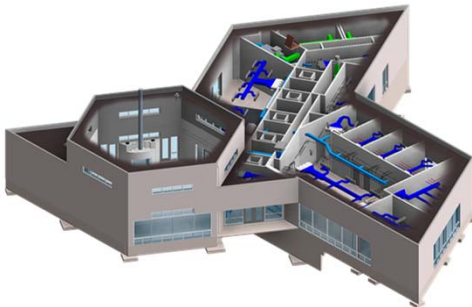

LOD 300 Accurate
Modeling
& Shop Drawings
“Buy it”

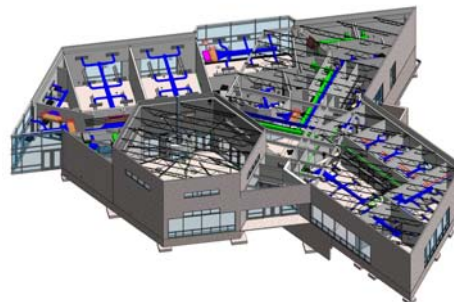

LOD 400
Fabrication
& Assembly
“Build or Install
it”

LOD 500 M & O
“Maintain it”

BIM EXECUTION PLAN

5. Delivery Strategy & LOD – Level of Development

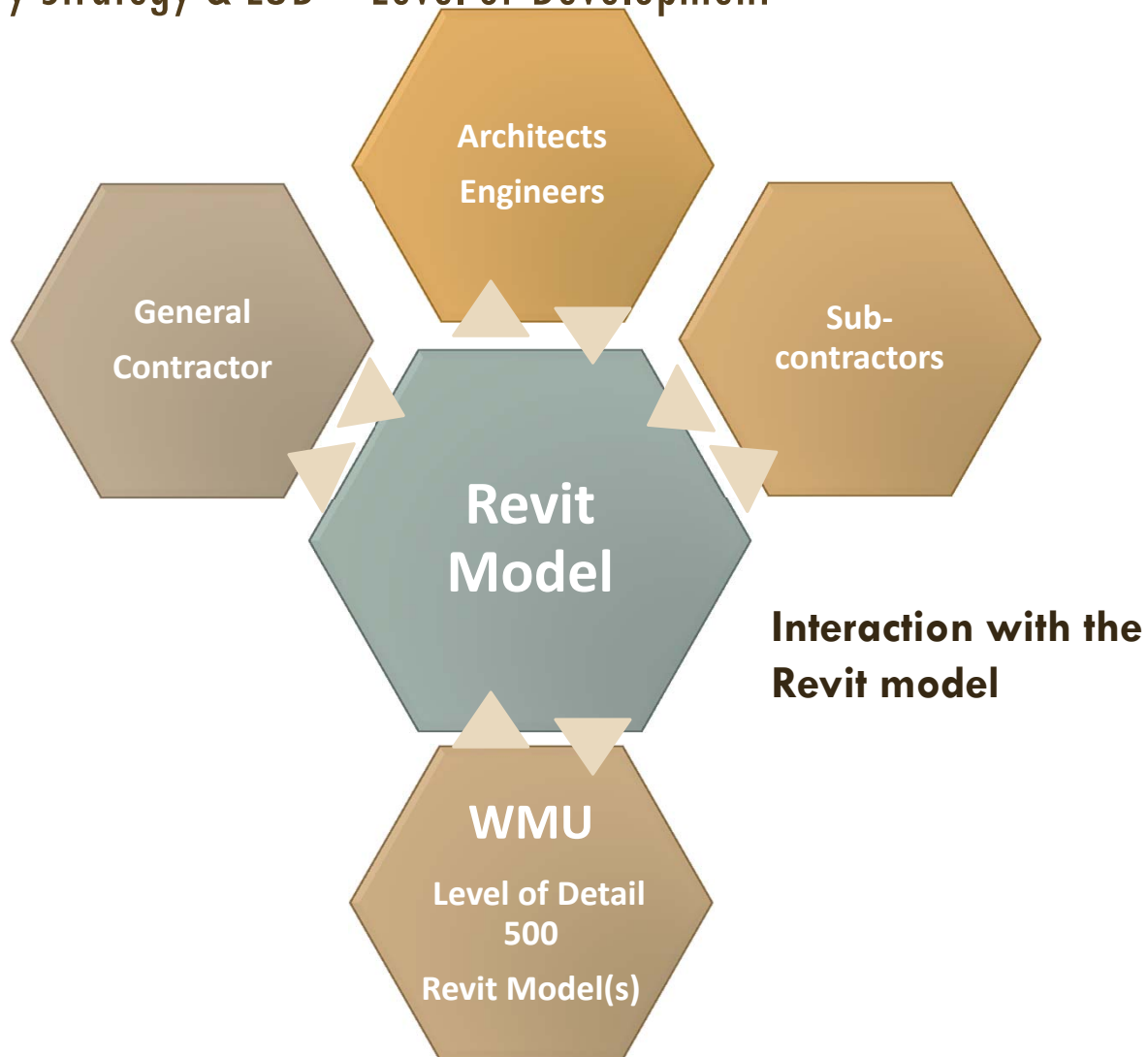

BIM EXECUTION PLAN

Building information model requirements Lifecycle BIM

Specific list of **Information** (parameters) required to be **attached** to the BIM model

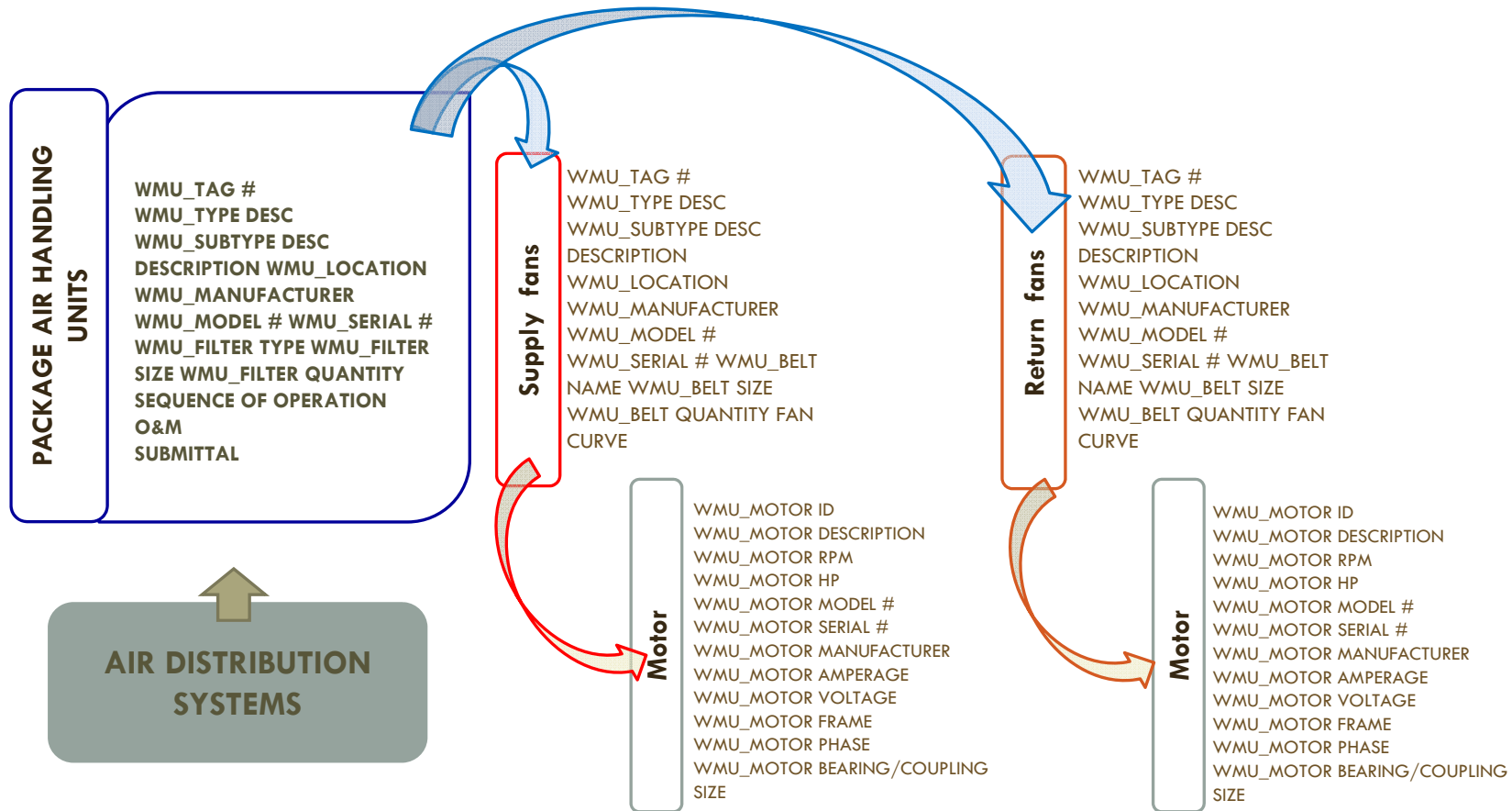

WHAT IS NEW?

The “BIG ROOM” process

WHAT IS NEW?

BIM for interferences “Clash detections”

BIM COORDINATION REPORT

PROJECT: WMU NEW RESIDENCE HALL
 BUILDING: 175
 LEVEL: FIRST, HOUSE B, HOUSE C
 WEEK: 07/03/14

BIM COORDINATION TEAM				
NAME	COMPANY	COMPANY TYPE	CONTACT NO.	EMAIL
Kristen Schleck	Lord Aeck Sargent	Architect	(734) 827-3929	kschleck@lordaecksargent.com
Taimoor Khan	Miller-Davis	Construction Manager	(269) 345-3561 EXT. 243	tkhan@miller-davis.com
Matt Voster	RW Lapine/ EPI	HVAC & Plumbing	(269) 978-4150	mvoster@eng-plus.com
Scott Garberick	Circuit Electric/ Tower Pinkster	Electrical	(269) 343-6133 EXT. 753	sgarberick@towerpinkster.com
Dennis Scott	Total Fire Protection	Fire Protection	(616) 735-2300 EXT. 7833	dscott@totalfire.biz
Andy Eustice	Kerkstra	Precast & Steel	(616) 301-1281	aeustice@kerkstra.com

Total Number of Clashes Found:	1,161
Total Number of Clashes Resolved:	1,086

CLASHES SUMMARY - CURRENT WEEK		
Name	New/ Active	Assigned to
HVAC vs Precast		
HVAC vs Precast		
Plumbing vs Precast		
Fireprotection vs Precast		
Electrical vs Precast		
HVAC vs Electrical		
HVAC vs Fire Protection	33	Fire Protection
Plumbing vs Electrical	3	Electrical
Plumbing vs Fireprotection	15	Fire Protection
Electrical vs Fireprotection	2	Fire Protection
HVAC vs Steel	15	HVAC & Plumbing
Plumbing vs Steel	2	HVAC & Plumbing
Fireprotection vs Steel	10	Fire Protection
Electrical vs Steel		

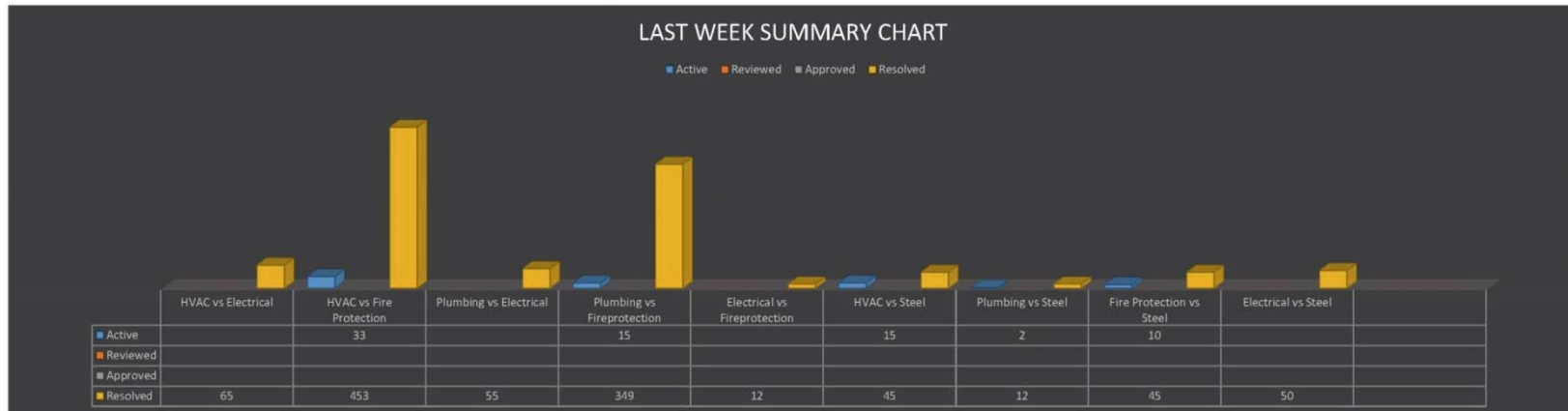
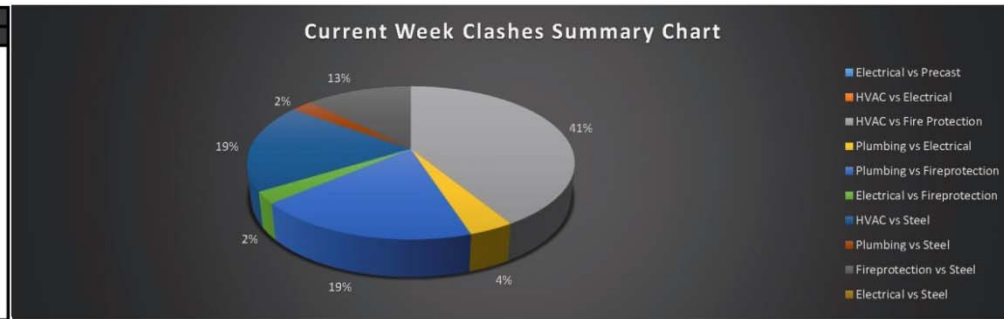

BIM FOR EXISTING BUILDING

College of Health and Human Services

BRONCO BIM

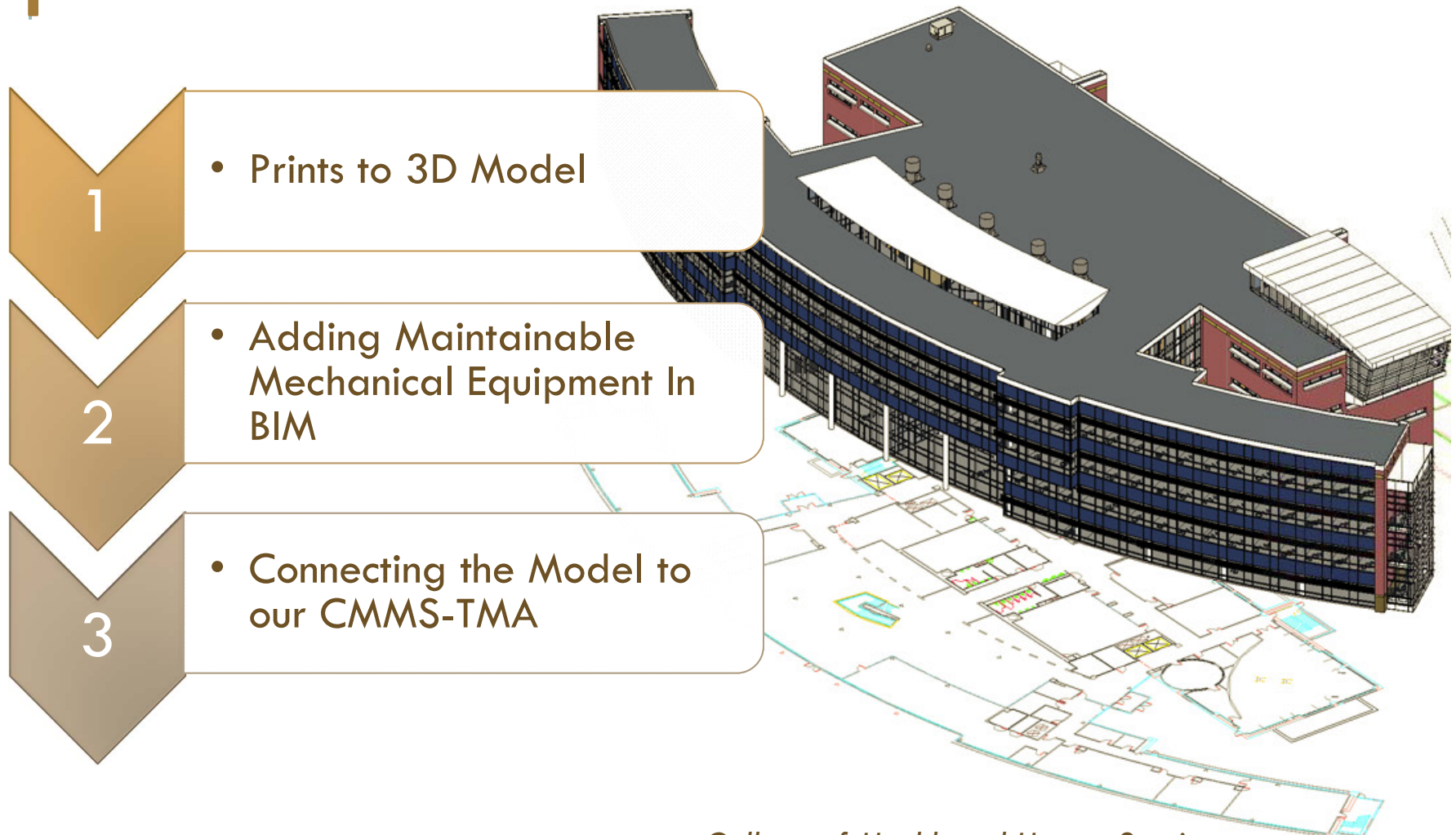

PRINTS TO 3D MODEL

From Existing AutoCAD floor plans to 3D Model using Autodesk Revit Platform

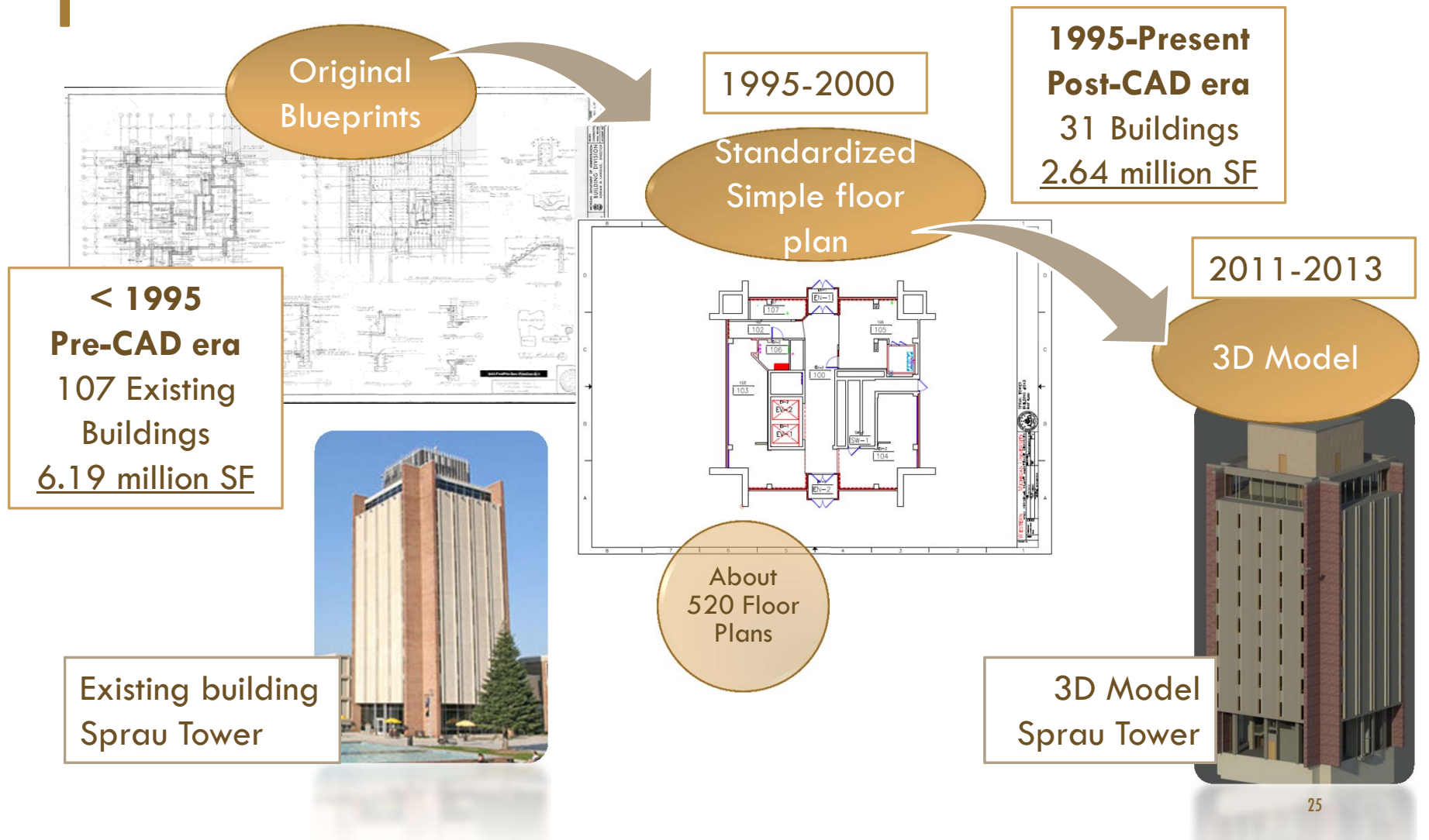

PRINTS TO 3D MODEL

From Simple floor plans to 3D: Revit Modeling

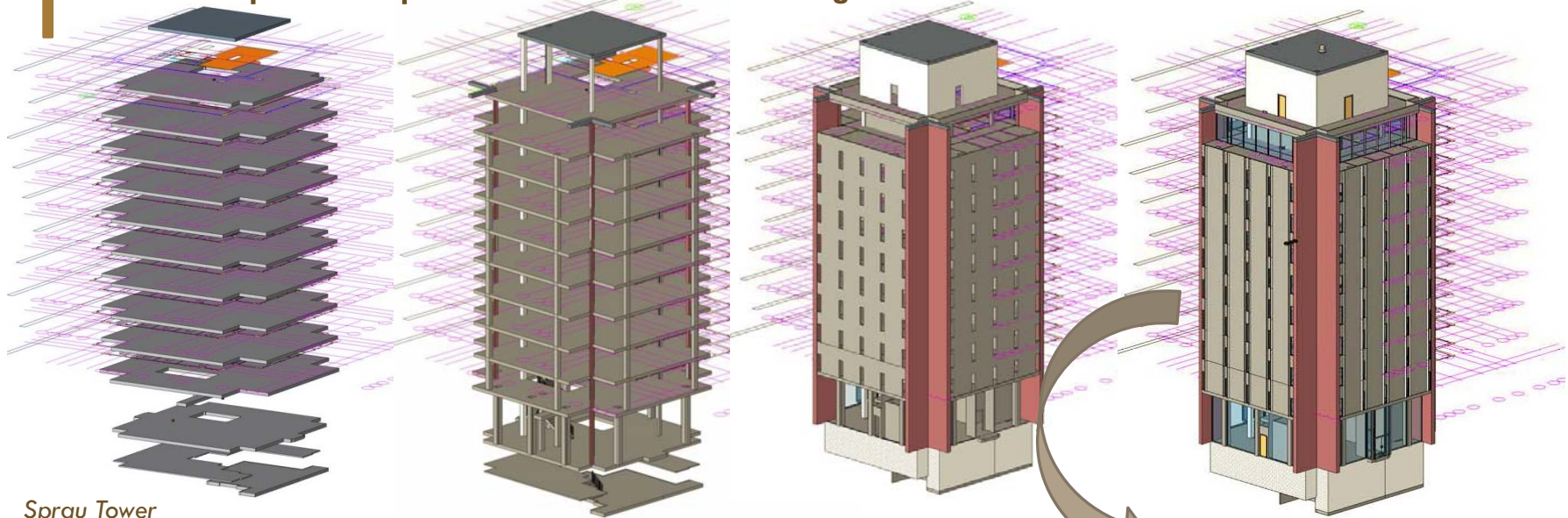

Sprau Tower

TIMELINE: 2011-2013

138 Existing buildings modeled in 3D Revit

- White-box empty rooms
- Windows & doors location
- Generic library
- Highly detailed exteriors
- **NO MEP**

Sprau Tower, 4th floor 3D view

CONNECTING THE DOTS FOR EXISTING BUILDINGS

2

- Adding Maintainable Mechanical Equipment In BIM

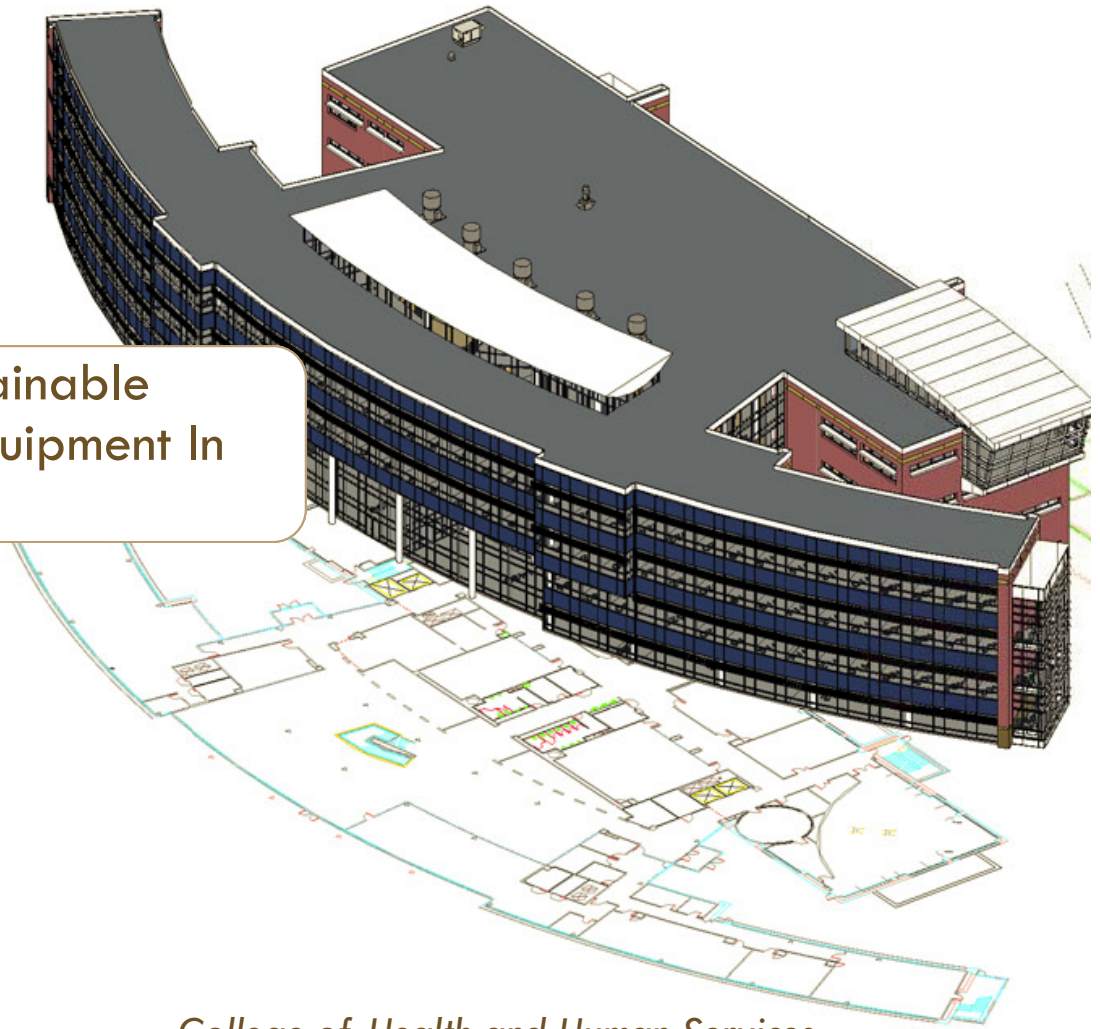

ADDING MAINTAINABLE MECHANICAL EQUIPMENT IN BIM

Types of equipment and parameter

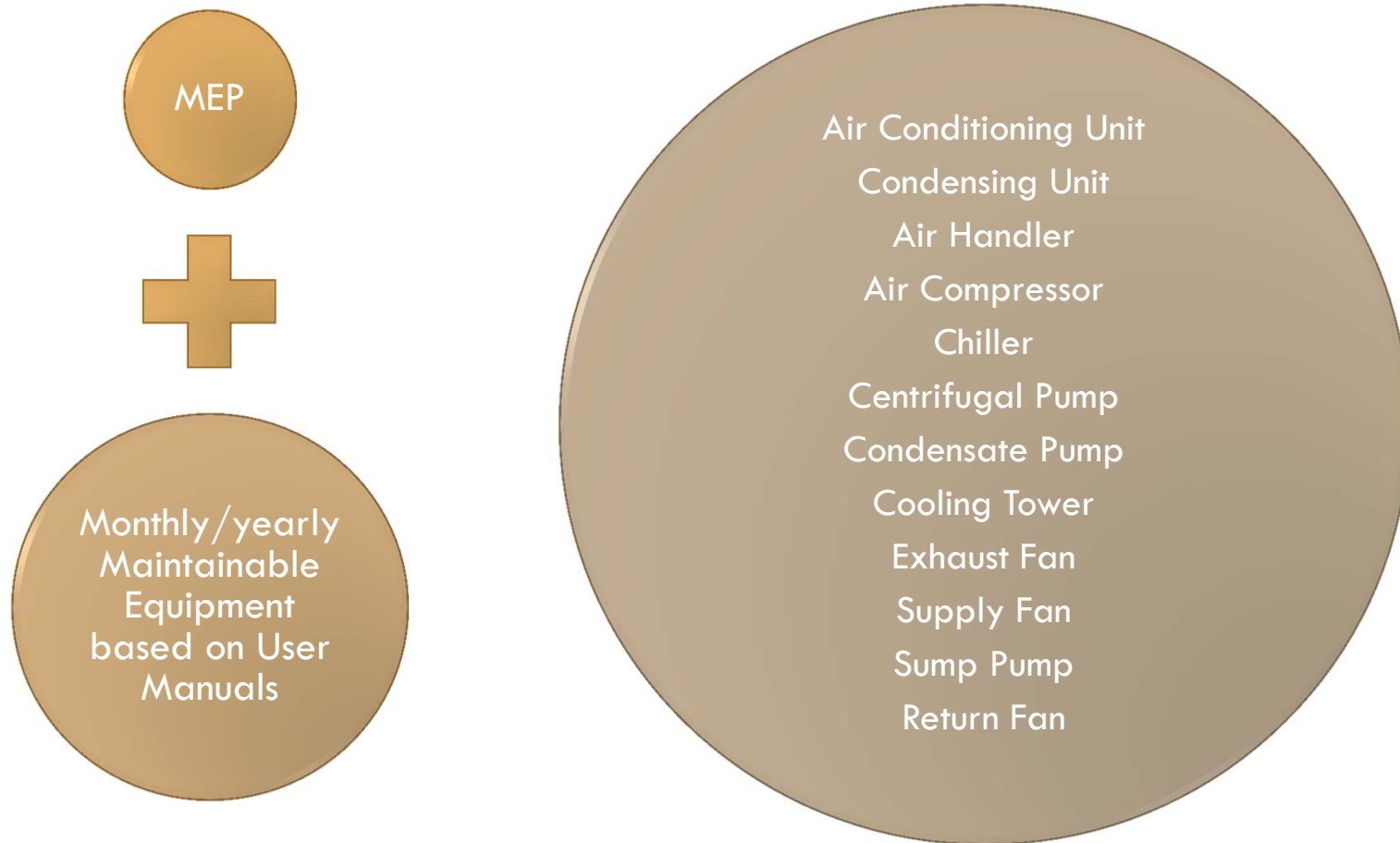

ADDING MAINTAINABLE MECHANICAL EQUIPMENT IN BIM

Types of parameter

20 years of maintenance experience with 9 shops and 110 skilled tradespeople

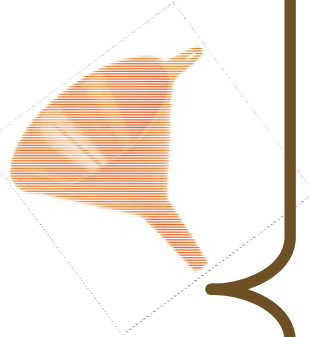

BIM PARAMETERS
20 parameters

- WMU_SUBTYPE DESC
- WMU_TYPE DESC
- DESCRIPTION
- WMU_TAG #
- WMU_LOCATION
- WMU_MANUFACTURER
- WMU_MODEL #
- WMU_SERIAL #
- WMU_FILTER TYPE
- WMU_FILTER SIZE
- WMU_FILTER QUANTITY
- WMU_MOTOR ID
- WMU_MOTOR MODEL #
- WMU_MOTOR SERIAL #
- WMU_MOTOR HP
- WMU_MOTOR FRAME
- WMU_BEARING/COUPLING SIZE
- WMU_BELT NAME
- WMU_BELT SIZE
- WMU_BELT QUANTITY

Misc	Motors	Connection	Sub Assemblies	Comments	Contractor	Part Reference	Repair Centers
Tag #	022RECH1	Building Asset	<input checked="" type="checkbox"/>	Active	<input checked="" type="checkbox"/>		
Description	Refrigeration Chiller 1 - Campus Se	Leased	<input type="checkbox"/>	Out of Service	<input type="checkbox"/>		
Model #	WHRO20CE	Service Contract	<input type="checkbox"/>	BMP	<input type="checkbox"/>		
Serial #	5SC0716100	Risk Level:	3	Type Desc:	Chiller		
Location ID	022-1314	Subtype Desc:	Electric - Scroll	Vendor Name:			
Facility Name	Western Michigan University	Manufacturer:	McQuay	Account #:			
Building Name	Campus Services Building	System:	HVAC	Subsystem:			
Floor Code:							
Area #	1314						
Department:							
Regulatory Category:							
Owner's Department:		Status:					
Parent Tag #:							
Alternate Tag #:							
Device #:							
Attached to Vehicle:							
Date Purchased:		Last Certified:					
Purchase Order #:		Last Calibration:					
Life Expectancy:		Certificate Expires:					
Part Vendor:							

CMMS-TMA DATABASE
>100 parameters

ADDING MAINTAINABLE MECHANICAL EQUIPMENT IN BIM

Field Validation and TMA Data Update

BIM Equipment Report

Building Name is equal to Schneider Hall

List #	Tag #	Type Name	Sub Type Name	Location ID	Sub Location	Manufacturer Name	Model #	Serial #
1	083CACOM1	Air Compressor	Control Air	083-SB05	Northeast corner of room - left unit	Pureflow		
2	083CACOM2	Air Compressor	Control Air	083-SB05	Northeast corner of room - right unit	Pureflow		3543-458-443
3	083AHAHU1	Air Handling Unit	Air Handler	083-SB05		Buffalo Forge	480 BB	89315451
4	083AHAHU2	Air Handling Unit	Air Handler	083-SB05		Buffalo Forge	405	89315453
5	083AHAHU3	Air Handling Unit	Air Handler	083-SB05		Buffalo Forge	405	89315454
6	083AHAHU4	Air Handling Unit	Air Handler	083-SB05		Carrier Buffalo Forge	480 BB	89315452
7	083AHAHU5	Air Handling Unit	Air Handler	083-1460		Buffalo Forge		89315455
8	083CWCH1	Chiller	Electric - Centrifugal	083-SB05		Trane	CVHE032	L89H02893
9	083CWCH2CP3	Chiller	Electric - Centrifugal	083-SB05		Trane	CVHE032	L89H02840
10	083CWCH3	Chiller	Steam Absorption	083-SB05	South end of room	Thermax - USA	SS30CCU	10
11	083CWCH4	Chiller	Steam Absorption	083-SB05	South end of room	Thermax - USA	S530CCU	9
12	083SCCR1CP1	Condensate Equipment	Condensate Pump	083-SB05	West End of Room		52CR-25-30	0D7040 47036
13	083SCCR1CP2	Condensate Equipment	Condensate Pump	083-SB05	West End of Room	Bell & Gossett	52CR-25-30	0D7040 47036
14	083CTCET1	Cooling Tower	Air Cooled	083-EXTR	Southeast corner - near loading dock	Marley	2200 13530	10042804-A1-NC8407BG-11
15	083CTCET2	Cooling Tower	Air Cooled	083-EXTR	Southeast corner - near loading dock	Marley		10042804-A1-NC8407BG-11
				083-EXTR	Southeast corner - near loading dock			
				083-EXTR	Near loading dock - inside			
				083-EXTR	Near loading dock - inside			
				083-EXTR	Near loading dock - inside			
				083-CU-3010				
				083-CU-3020				
				083-ROOF-PM	Access from Electrical Room			
				083-SB05				
				083-SB05				
				083-SB05				

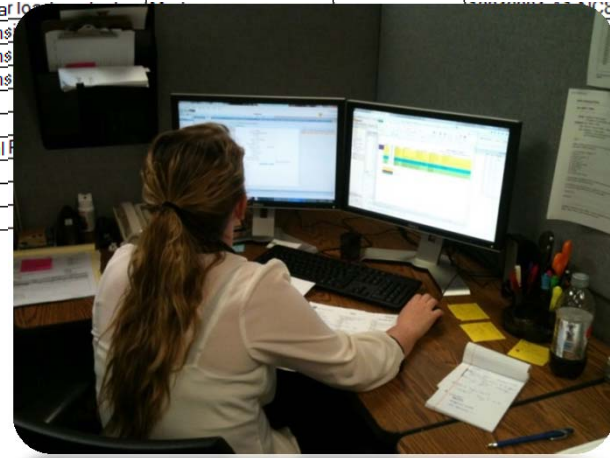

ADDING MAINTAINABLE MECHANICAL EQUIPMENT IN BIM

Position BIM equipment model

Mechanical Room, Schneider Hall

Equipment Location

Tag #

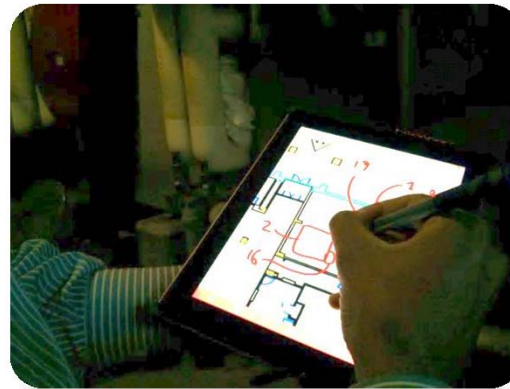
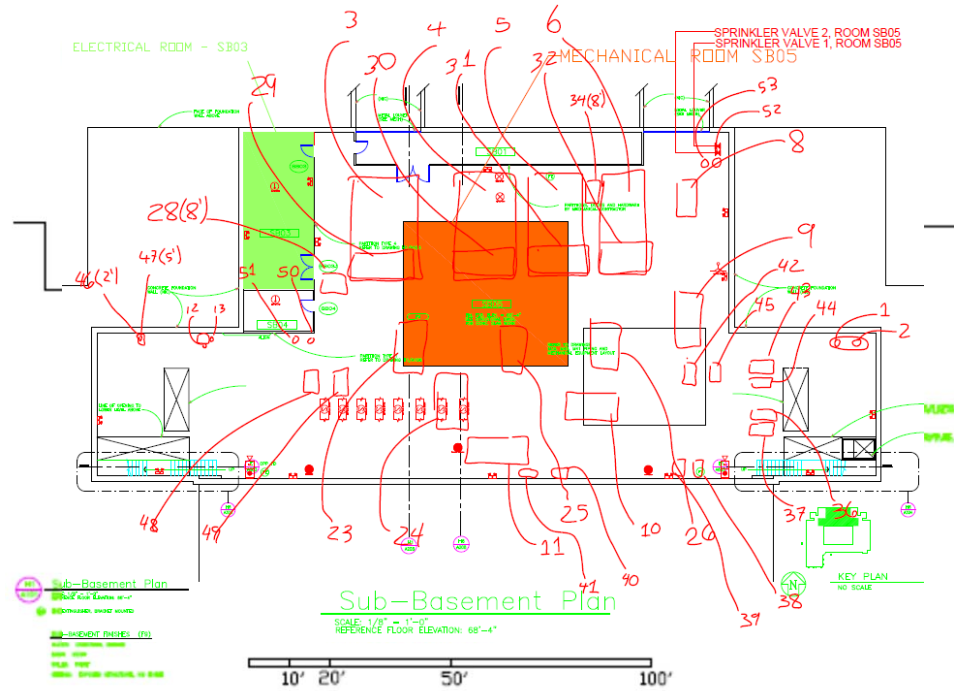

ADDING MAINTAINABLE MECHANICAL EQUIPMENT IN BIM

Creation of the Equipment Library

1 DOWNLOADED FROM THE INTERNET (Manufacturer, Forums etc.)

2 MODELED IN REVIT (Custom made such as air handlers)

From mechanical drawings

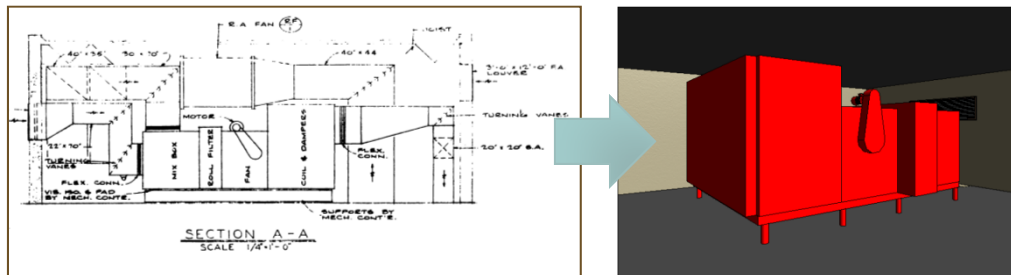

From pictures

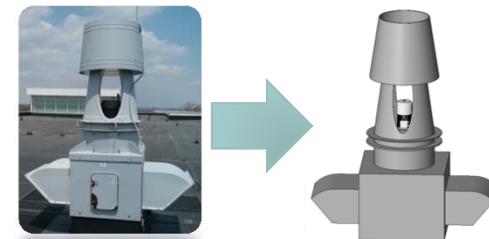

ADDING MAINTAINABLE MECHANICAL EQUIPMENT IN BIM

Plugging equipment in the model (Mechanical Room, Schneider Hall)

Before

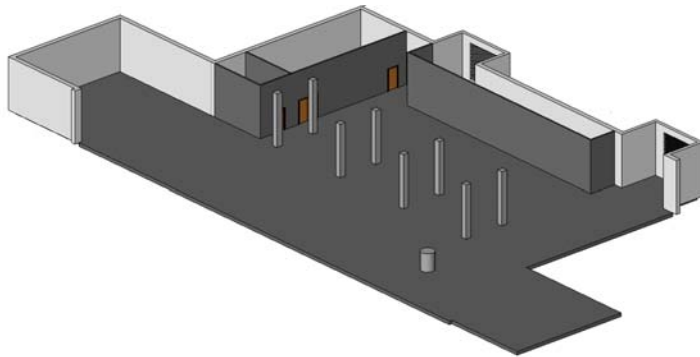

After

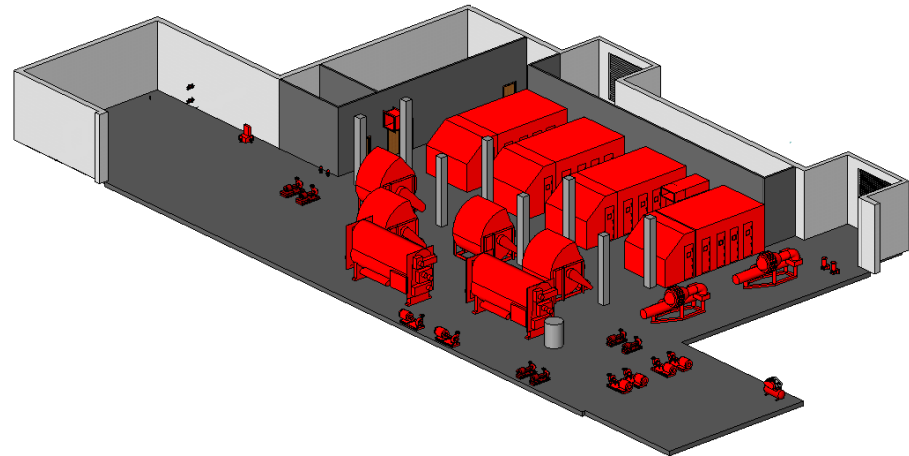

ADDING MAINTAINABLE MECHANICAL EQUIPMENT IN BIM

Equipment Info

Properties

Absorption Chiller - Single Stage - 975-1350 Ton
975 Tons

Mechanical Equipment (1) Edit Type

Constraints

Level	Sub Basement
Host	Floor: Generic - 12"
Offset	0' 0"

Text

WMU_COMPONENT TYPE	
WMU_LOCATION	
WMU_MANUFACTURER	
WMU_MODEL #	
WMU_SERIAL #	
WMU_TMA #	
WMU_SUBTYPE DESC	
WMU_TYPE DESC	
DESCRIPTION	
WMU_TAG #	083CWCH4
WMU_LOCATION	
WMU_MANUFACTURER	
WMU_MODEL #	
WMU_SERIAL #	
WMU_FILTER TYPE	
WMU_FILTER SIZE	
WMU_FILTER QUANTITY	
WMU_MOTOR ID	
WMU_MOTOR MODEL #	
WMU_MOTOR SERIAL #	
WMU_MOTOR HP	
WMU_MOTOR FRAME	
WMU_BEARING/COUPLING SIZE	
WMU_BELT NAME	
WMU_BELT SIZE	
WMU_BELT QUANTITY	

CMMS-BIM

Matching Parameter

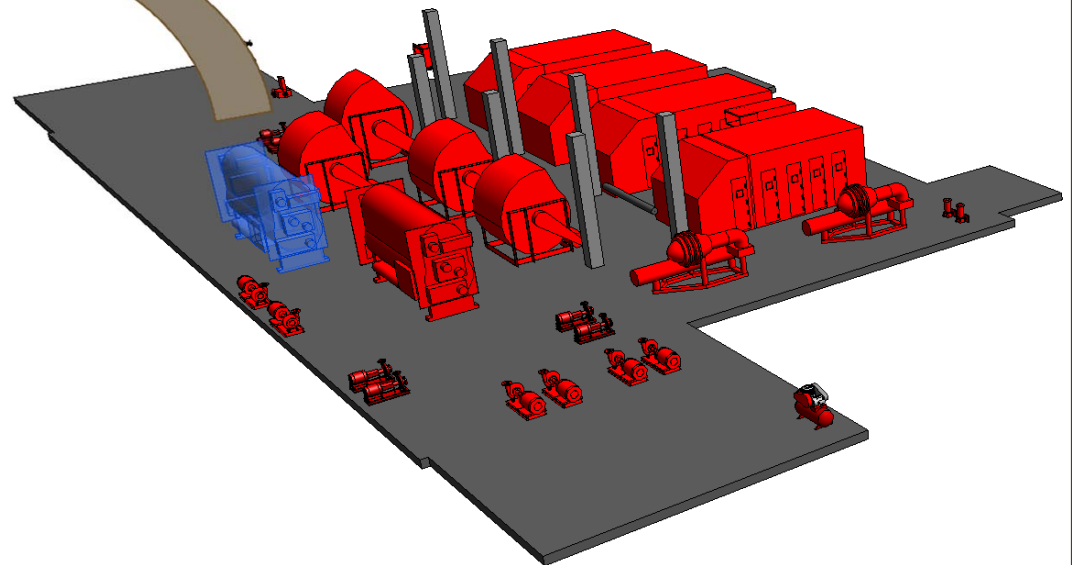

ADDING MAINTAINABLE MECHANICAL EQUIPMENT IN BIM

Summary

TIMELINE: 2014 - 2016

Reality

College of Health and Human Services

138
existing
buildings

2,694
maintainable
equipment

Revit Model

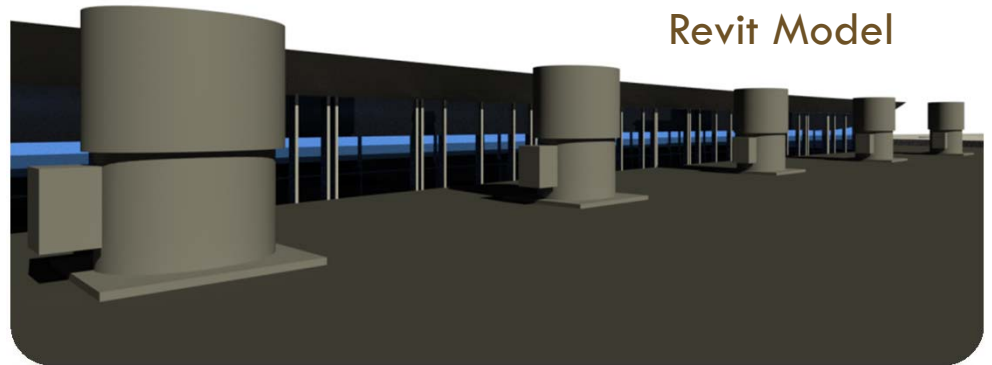

CONNECTING THE DOTS FOR EXISTING BUILDINGS

3

- Connecting the Model to our CMMS-TMA

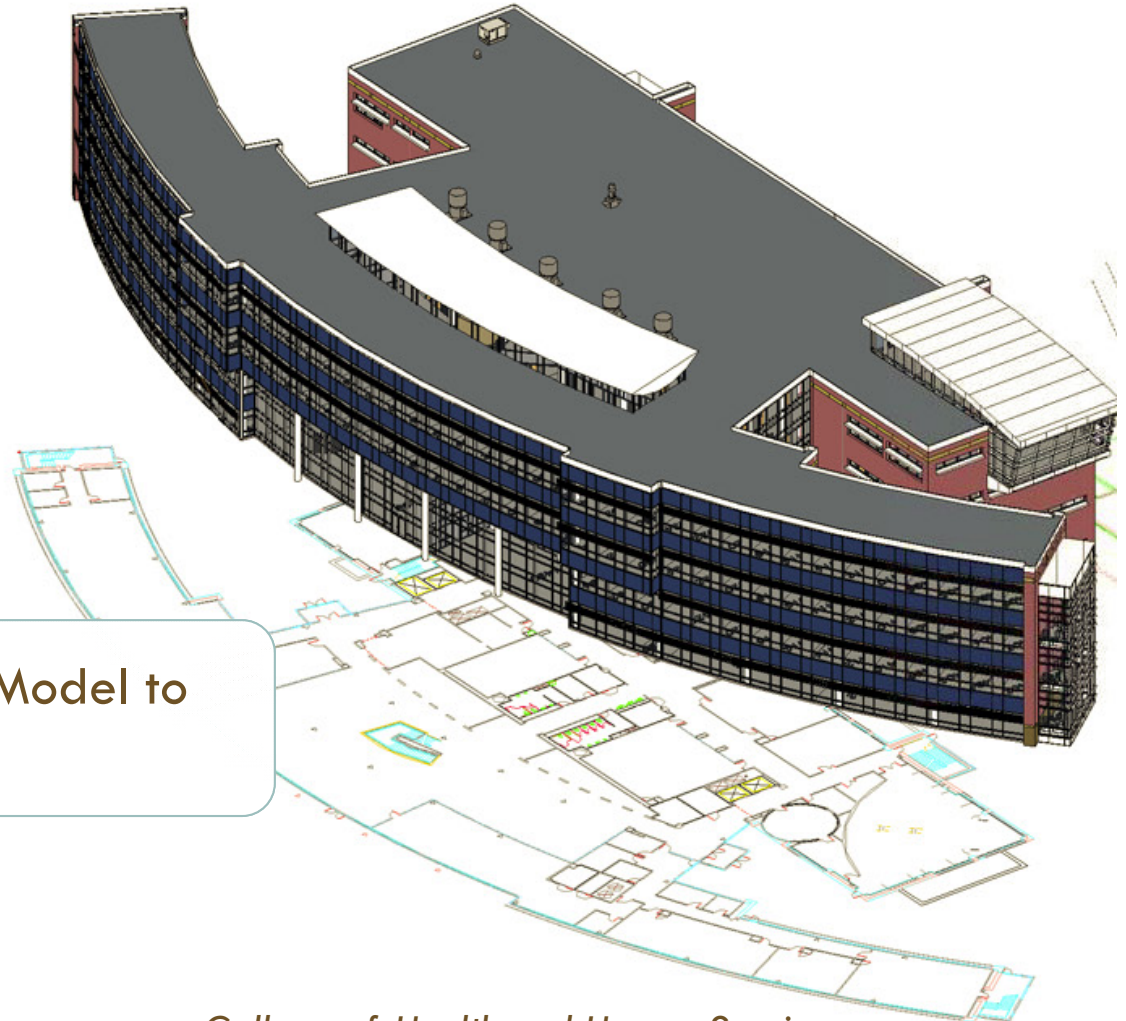

CONNECTING THE MODEL TO OUR CMMS-TMA

Overall View – Moving Data Between Data Silos

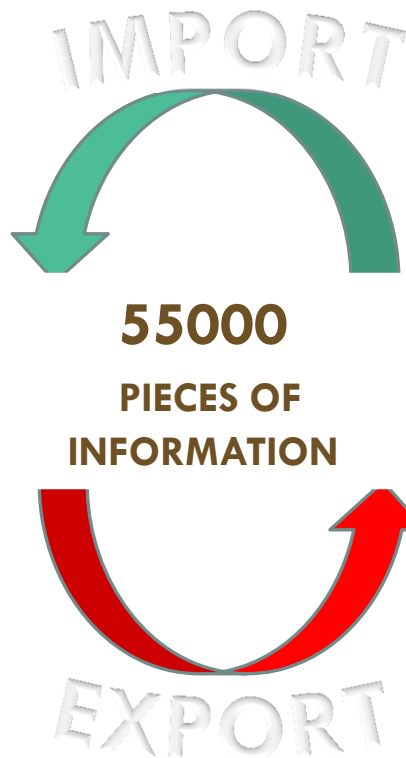

CONNECTING THE MODEL TO OUR CMMS-TMA

Connecting to Revit and TMA: the Revit tool

REVIT ADD-IN “WebTMA Interface”

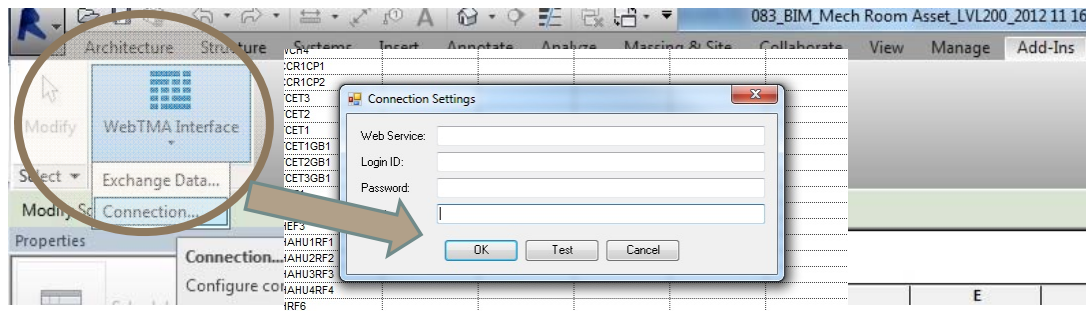

Logging in from Revit

Logging in
from WebTMA

CONNECTING THE MODEL TO OUR CMMS-TMA

Exchanging Data BIM/TMA- Importing and Exporting

Building (points to the dropdown menu showing '083 - Schneider Hall')

Type of list (points to the dropdown menu showing 'Equipment - WMU')

Maintainable equipment (points to the table of equipment data)

Export (button circled in red)

Import (button circled in green)

Category	Identifier	Parent	Error	
<input checked="" type="checkbox"/>	Mechanical Equipment	083CACOM2	Sub Basement	
<input checked="" type="checkbox"/>	Mechanical Equipment	083CACOM1	Sub Basement	
<input checked="" type="checkbox"/>	Mechanical Equipment	083AHAHU5	1460	
<input checked="" type="checkbox"/>	Mechanical Equipment	083AHAHU5SF5	1460	
<input checked="" type="checkbox"/>	Mechanical Equipment	083AHAHU5RF5	1460	
<input checked="" type="checkbox"/>	Mechanical Equipment	083CWCH1	Sub Basement	
<input checked="" type="checkbox"/>	Mechanical Equipment	083CWCH2	Sub Basement	
<input checked="" type="checkbox"/>	Mechanical Equipment	083CWCH3	Sub Basement	
<input checked="" type="checkbox"/>	Mechanical Equipment	083CWCH4	Sub Basement	
<input checked="" type="checkbox"/>	Mechanical Equipment	083SCCR1CP1	Sub Basement	
<input checked="" type="checkbox"/>	Mechanical Equipment	083SCCR1CP2	Sub Basement	
<input checked="" type="checkbox"/>	Mechanical Equipment	083CTCET3	Level 2	
<input checked="" type="checkbox"/>	Mechanical Equipment	083CTCET2	Level 2	

CONNECTING THE MODEL TO OUR

CMMS-TMA

Importing from TMA to Revit

The Results

From this... To this

CONNECTING THE MODEL TO OUR

CMMS-TMA

Importing from TMA to Revit

Individualized Equipment Data

Properties

Absorption Chiller - Single Stage - 975-1350 Ton
975 Tons

Mechanical Equipment (1) Edit Type

Constraints

Level	Sub Basement
Host	Floor : Generic - 12"
Offset	0' 0"

Text

WMU_LOCATION		083-SB05
WMU_MANUFACTURER		Thermax - USA
WMU_MODEL #		S530CCU
WMU_SERIAL #		9
WMU_SUBTYPE DESC		Steam Absorption
WMU_TYPE DESC		Chiller
DESCRIPTION		Chiller 4 (Steam)
WMU_TAG #	083CWCH4	083CWCH4
WMU_FILTER TYPE		
WMU_FILTER SIZE		
WMU_FILTER QUANTITY		0
WMU_MOTOR ID		CH4-7806
WMU_MOTOR MODEL #		
WMU_MOTOR SERIAL #		
WMU_MOTOR HP		
WMU_MOTOR FRAME		
WMU_BEARING/COUPLING SIZE		
WMU_BELT NAME		
WMU_BELT SIZE		
WMU_BELT QUANTITY		0

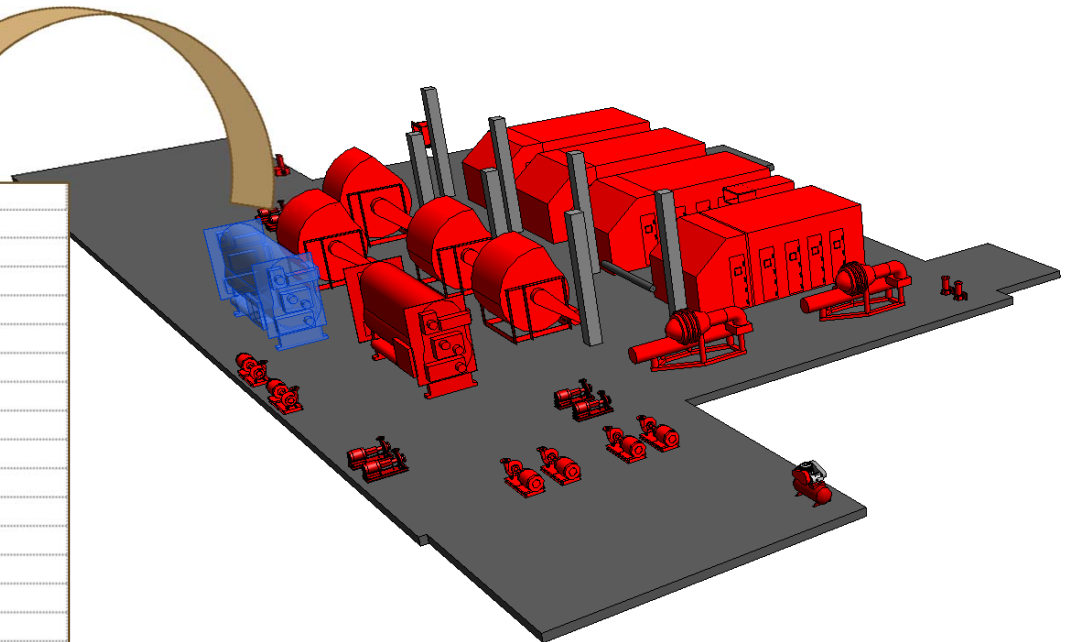

CONNECTING THE MODEL TO OUR

CMMS-TMA

Exporting from Revit to TMA

AUTODESK
REVIT

TMA

TMA schedule

Identity	Misc	Motors	Connection	Sub Assemblies	Comments	Contractor	Part Reference	Repair Centers		
Tag #:	083AHEF1						Building Asset:	<input type="checkbox"/>	Active:	<input checked="" type="checkbox"/>
Description:	Exhaust Fan 1 - Northwest Restroo						Leased:	<input type="checkbox"/>	Out of Service:	<input type="checkbox"/>
Model #:	EF9-666						Service Contract:	<input type="checkbox"/>	BMP:	<input type="checkbox"/>
Serial #:	2232332322323						Risk Level:	3		
Location ID:	083-CU-3010						Type Desc:	Fan		
Facility Name:	Western Michigan Univ						Subtype Desc:	Exhaust Fan		
Building Name:	Schneider Hall						Vendor Name:			
Floor Code:	083-Level 3						Manufacturer:	Loren Cook Company		
Area #:	CU-3010						Account #:			
Department:							System:	HVAC		
Regulatory Category:							Subsystem:			

Revit schedule

A	B	C	D	E	F	
WMU_SUBTYPE D	WMU_TYPE DESC	DESCRIPTION	WMU_TAG #	WMU_LOCATION	WMU_MANUFACT	WMU
Control Air	Air Compresso	Control Air Com	083CACOM2	083-SB05	Pureflow	
Control Air	Air Compresso	Control Air Com	083CACOM1	083-SB05	Pureflow	
Air Handler	Air Handling Un	Air Handling Un	083AHAHU5	083-1460	Buffalo Forge	
Supply Fan	Fan	Supply Fan 5 -	083AHAHU5SF5	083-1460	Buffalo Forge	
Return Fan	Fan	Return Fan 5 -	083AHAHU5RF5	083-1460		891050
Electric - Centri	Chiller	Chiller 1 (Centr	083CWCH1	083-SB05	Trane	CVHE032
Electric - Centri	Chiller	Chiller 2 (Centr	083CWCH2	083-SB05	Trane	CVHE032
Steam Absorpt	Chiller	Chiller 3 (Steam	083CWCH3	083-SB05	Thermax - USA	SS30CCU
Steam Absorpt	Chiller	Chiller 4 (Steam	083CWCH4	083-SB05	Thermax - USA	S530CCU
Condensate Pu	Condensate Eq	Condensate Pu	083SCCR1CP1	083-SB05		52CR-25-30
Condensate Pu	Condensate Eq	Condensate Pu	083SCCR1CP2	083-SB05	Bell & Gossett	52CR-25-30
Air Cooled	Cooling Tower	Cooling Tower	083CTCET3	083-EXTR	Marley	
Air Cooled	Cooling Tower	Cooling Tower	083CTCET2	083-EXTR	Marley	
Air Cooled	Cooling Tower	Cooling Tower	083CTCET1	083-EXTR	Marley	
Gear Box	Cooling Tower	Gear Box 1 - C	083CTCET1GB1	083-EXTR	Marley	2200 13199
Gear Box	Cooling Tower	Gear Box 1 - C	083CTCET2GB1	083-EXTR	Marley	2200 13198
Gear Box	Cooling Tower	Gear Box 1 - C	083CTCET3GB1	083-EXTR	Marley	2200 13480
Exhaust Fan	Fan	Exhaust Fan 1	083AHEF1	083-CU-3010	Loren Cook	EF9-666
Exhaust Fan	Fan	Exhaust Fan 2	083AHEF2	083-CU-3020	Loren Cook	EF9-666
Exhaust Fan	Fan	Exhaust Fan 3	083AHEF3	083-ROOF-PM	GREENHECK	GB-14-7
Return Fan	Fan	Return Fan 1 -	083AHAHU1RF1	083-SB05	GREENHECK	66-AFSW-3-C
Return Fan	Fan	Return Fan 2 -	083AHAHU2RF2	083-SB05	GREENHECK	66-AFSW-3-C

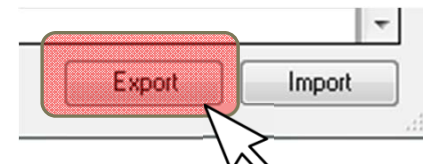

BIM IN FIELD

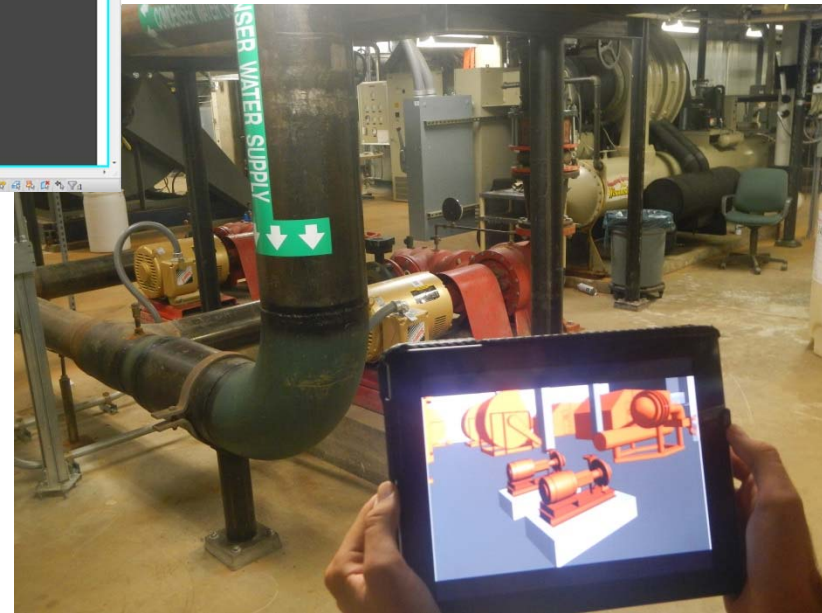
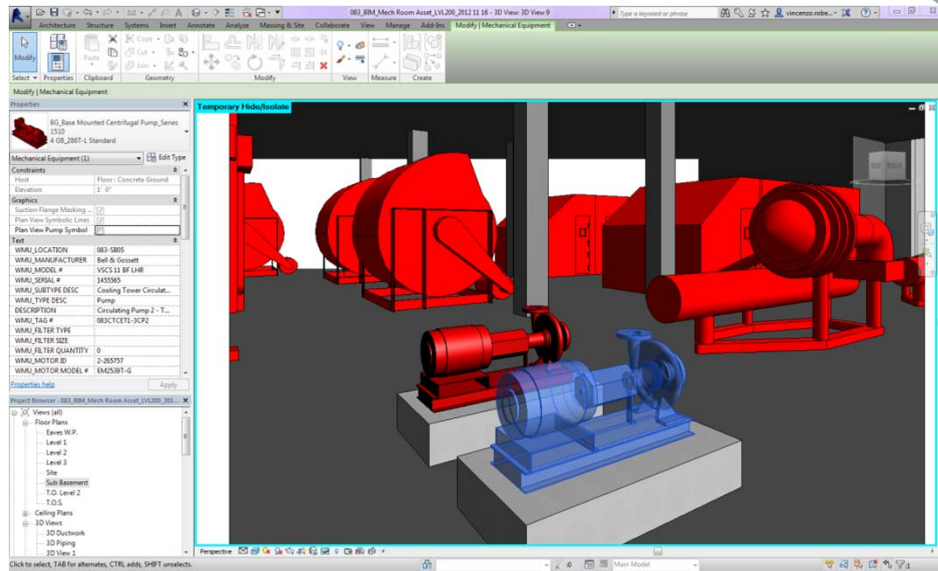

PREVIOUS WORK ORDER FLOWCHART

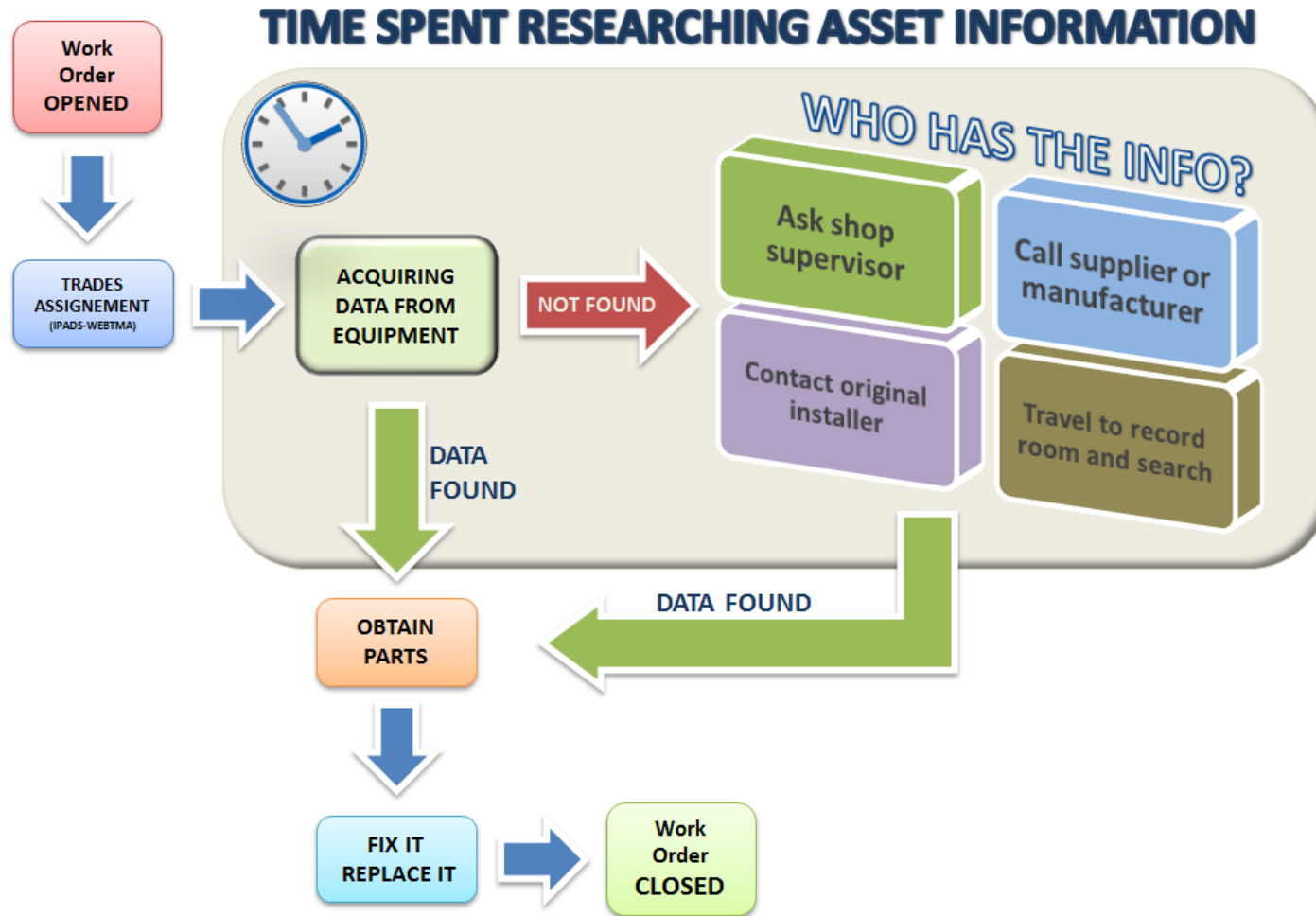

NEW WORK ORDER FLOWCHART

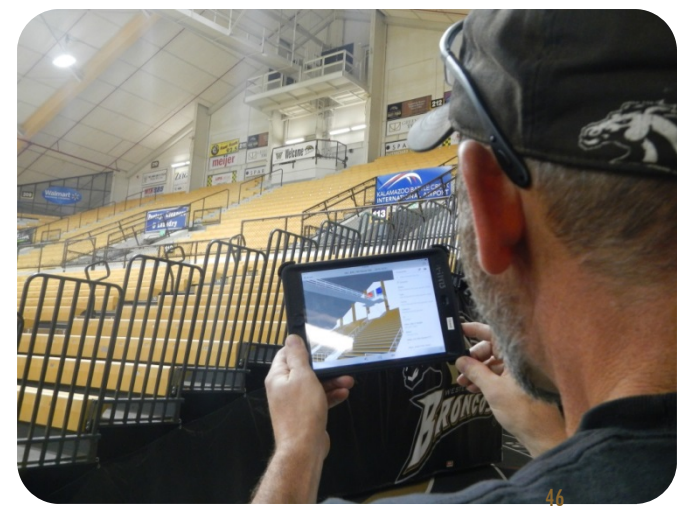
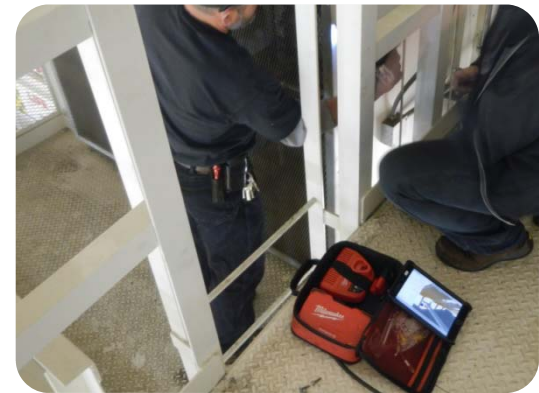
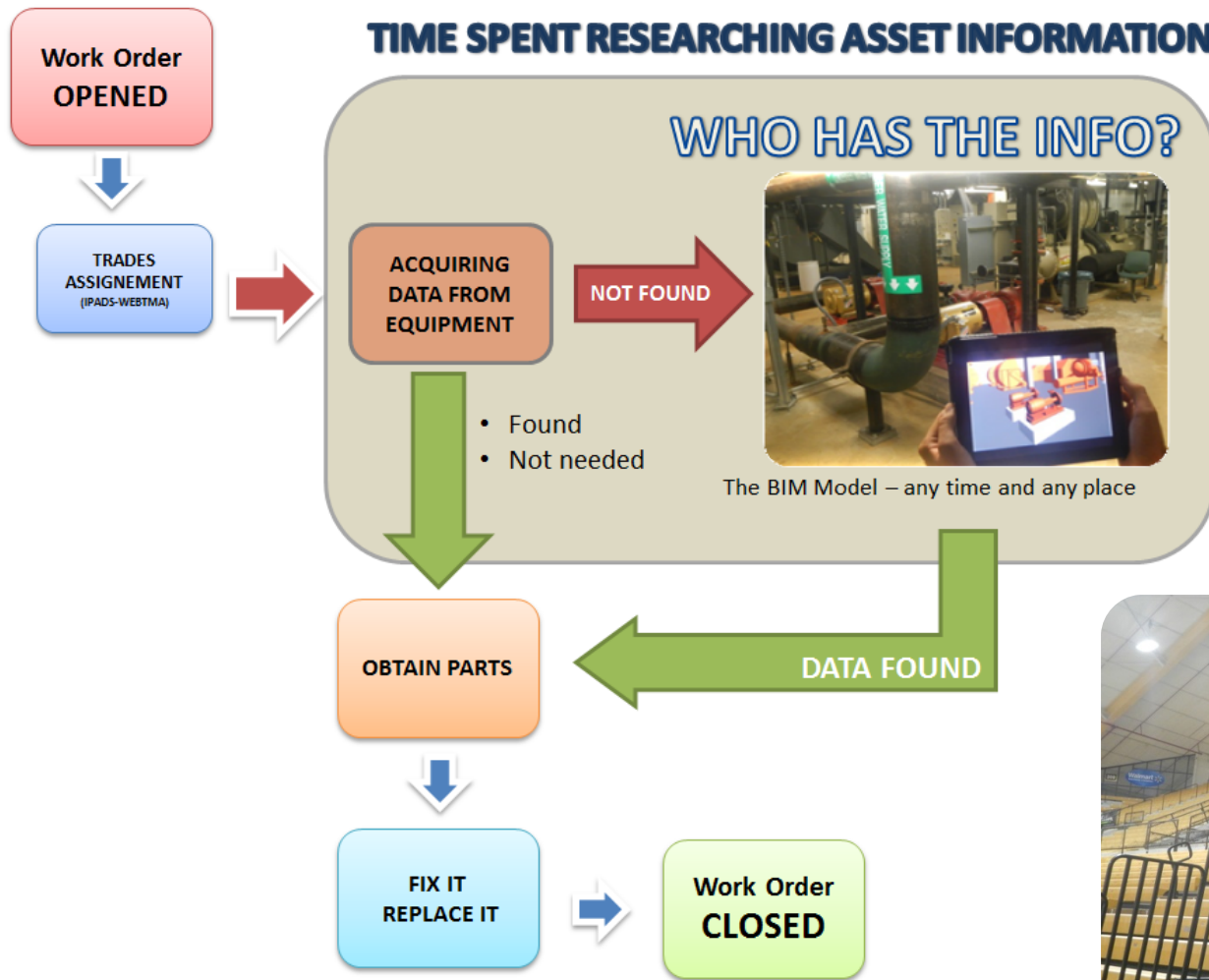

EFFICIENCY IMPROVEMENT

Efficiency improvement with BIM for skilled trades
[Mechanical Equipment]

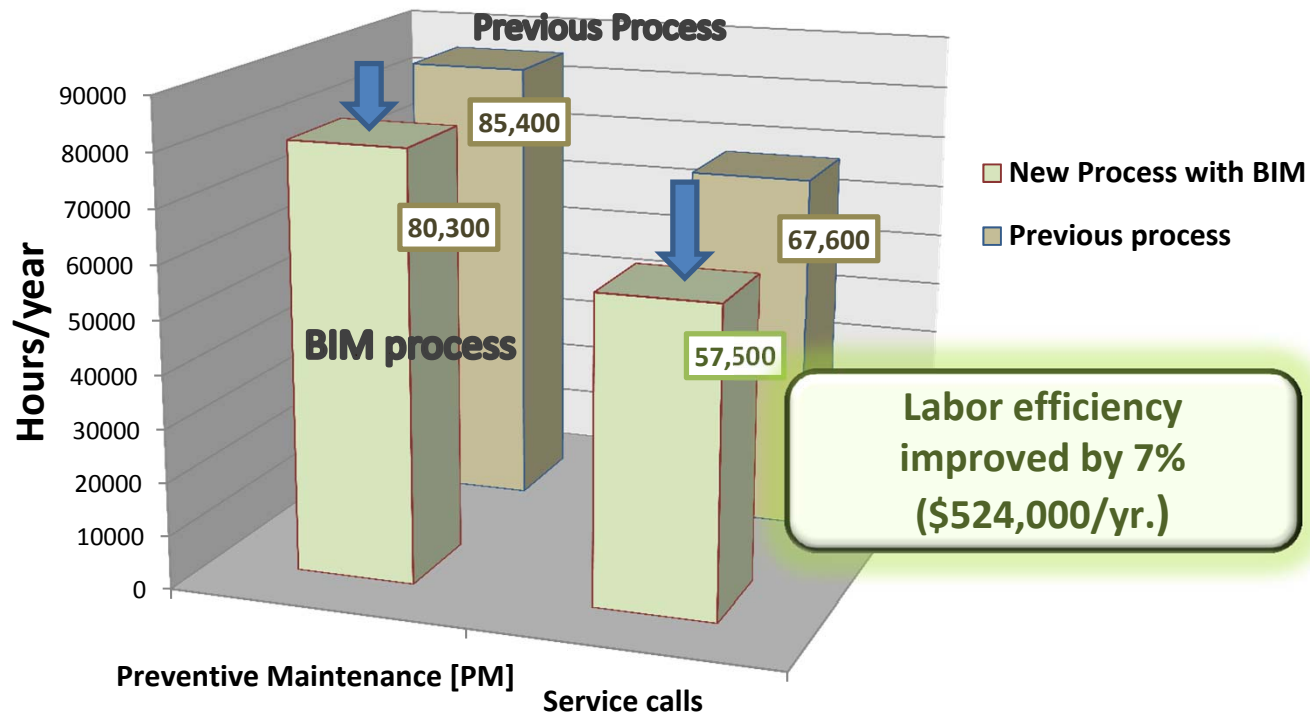

TAKEAWAYS — NEW CONSTRUCTION

- ✓ **CREATE BIM GUIDELINE**
- ✓ **PSA AGREEMENT: GET IT IN THE CONTRACT!**
- ✓ **KICKOFF MEETING: SET EXPECTATIONS FOR ALL THE PARTIES INVOLVED**
- ✓ **DETERMINE GATEKEEPER**
- ✓ **BIM IS A LIVING DOCUMENT**

TAKEAWAYS — EXISTING BUILDINGS

- ✓ 3D models for existing building do not need to be highly detailed, LOD 100-200
 - ✓ Define maintainable equipment and its parameters: use tradespeople's experience and operation manuals as reference
 - ✓ Audit your CMMS data in the field while locating your maintainable equipment
 - ✓ If equipment 3D models are not available on the web, create them using your construction documents or measurements
 - ✓ Connect CMMS and BIM models
 - ✓ Define standards for BIM-TMA data management

WESTERN MICHIGAN UNIVERSITY

Thank you!

Questions

